THE SEATTLE POST-INTELLIGENCER.

VOL. XVI. SEATTLE, WASHINGTON, MONDAY, AUGUST 12, 1889. NO. 93.

—THE—

Risdon-Calm Co.

Cor. Second and Union Sts.,

WHOLESALE DEALERS IN

PROVISIONS

Feed

—AND—

DAIRY PRODUCE

The Risdon-Calm Co.

L. H. Griffith & Co.,

1,216 SECOND STREET.

ELECTRICITY IS KING!

THE KING RULES

The sparks fly upward toward

GREEN LAKE!

THE ELECTRIC RAILWAY CO.

Actually at work with a large force of men extending its present line toward Green Lake, taking in with one fell swoop the famous

DENNY & HOYT

—AND—

LAKE UNION

Additions

And other choice property, of which we are the sole and exclusive agents.

Owing to this fact a great demand has been made upon us for lots in the above additions.

We have decided to sell at the old prices for the present, but in a short time they will be increased.

By investing now you can double your money in a short time.

We can sell you by the acre, block or lot on easy terms.

Call and see us.

L. H. Griffith & Co.,

1,216 SECOND STREET.

HEADQUARTERS

—FOR—

Teas, Coffees, Spices,

Extracts and Baking Powder.

We roast our own coffees, we import our own teas, we grind our own spices, and manufacture our own extracts, at

THE LONDON TEA STORE,

1304 Front (corner Pike) St., Seattle.

SUMMIT } } Addition!

NAGLE } } Addition!

EIGHTY LOTS in the above additions now offered for sale.

Located on north side of Madison street, on line of proposed cable road.

Fine view of the Lakes and Sound, of the Cascade Mountains and the Coast Range.

Inquire of

GEO. KINNEAR,

Office Front and Vine Sts., in Bell Town.

H. JONES & SON

A full assortment of men's and boys'

BOOTS and SHOES

ON HAND.

Yesler Av. foot Second St.

HOTEL SEAGRAVE

A. A. SEAGRAVE, Proprietor.

Corner Virginia and Third Streets,

SEATTLE, WASHINGTON.

AMERICAN PLAN.

New and Complete in all its Appointments.

Convenient to Cable and Electric Roads.

Only Six Minutes from Ocean Docks and Railroad Depots.

Guests may Rely on Receiving every Possible Attention.

J. CROSTON,

LAND COMMISSIONER

—OF—

Kirkland Land Co.

SEATTLE, W. T.

DIXON, BORGESON & CO.,

108 and 110 Front St., Portland, Or.

Manufacturers of Show Cases. Send for price list and catalogue.

THE OFFICES OF

J. F. McNAUGHT

Are now located at the northeast corner of Columbia and Sixth streets, on the third floor of his barn.

CAUTION.

Beware of Fraud, as my name and the price are stamped on the bottom of all my advertised shoes before leaving the factory, which protect the wearers against high prices and inferior goods. If a dealer offers W. L. DOUGLAS shoes at a reduced price, or says he has them without my name and price stamped on the bottom put him down as a fraud.

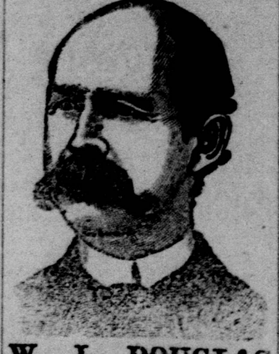

W. L. DOUGLAS $3 SHOE FOR GENTLEMEN

The only calf $3 SEAMLESS shoe, smooth inside. NO TACKS OR WAX THREAD to hurt the feet, easy as hand-sewed and WILL NOT RIP.

W. L. DOUGLAS $4 SHOE, the original and only hand-sewed welt $4 shoe. Equals custom-made shoes costing from $6 to $9.

W. L. DOUGLAS $2.50 POLICE SHOE. Railroad men and letter carriers all wear them. Smooth inside as a hand-sewed shoe. No tacks or wax thread to hurt the feet.

W. L. DOUGLAS $2.50 Shoe is unexcelled for heavy wear. Best calf shoe for the price.

W. L. DOUGLAS $2.25 WORKINGMAN'S shoe is the best in the world for rough wear; one pair ought to wear a man for a year.

W. L. DOUGLAS $2 SHOE FOR BOYS is the best school shoe in the world.

All made in Congress, Button and lace. Examine W. L. Douglas $2.00 shoes for gentlemen and ladies.

If not sold by your dealer, write W. L. DOUGLAS, BROCKTON, MASS.

L. A. TREEN,

Sole Agent, 715 Front St., opposite Boston block. d&w

WANTED

Wood, at $50 to $60.

Wood choppers, $1 25 per cord.

Man to lease 16 water front lots for mill or manufacturing.

Farm hands, $30 per month.

Saw-mill men; $50 per month.

(No bookkeepers or Eastern clerks wanted.)

FOR SALE.

Kirkland Lots.

Barber shop and bathrooms.

Cigar stand near postoffice, invoice price.

Thirty-eight roomed lodging house three blocks from postoffice; long lease.

Restaurant on Front street; rent $40; two years' lease $1,250.

Barber shop and no tent, $300.

FOR RENT

Good business chances on water front.

Twelve-roomed lodging house with store. Store room 24x60, up stairs, suitable for lodging house.

G. W. CRANE,

W. T. Employment Bureau,

Southeast corner Second and Marion.

SEATTLE, MAY, 1889,

MRS. JONES

Bought of CHAS. LOUCH

Uncovered (1888) HAM	$2	20
Roll Hall Davis BUTTER		75
	2	95

Received payment.
CHAS. LOUCH.

CHAS. LOUCH,

Grocer and Packer,

1412 to 1416 FRONT STREET. SEATTLE

SHOW CARD FRAMES

—AND—

GLASS SIGNS

For Advertising Purposes.

—ALSO—

Picture Frames for Crayons.

Engraving and Mirrors

FOR FAMILY USE.

Orders to be left with

HARMS & DICKMAN,

Or direct to

A. SEASTEDT & CO.,

838 Sacramento Street, San Francisco, Cal.

DAVID THE SHINER'S

Employment Office.

WANTED.

Wood turner, $3.50 per day; hotel porter, $40 per month; girls to cook in families, $30 and $25 per month; 1 milker, $30 per month; 4 men to slash, $40 per month and board; woodsmen, $30 per month; cooks, $30 to $50; railroad men, $2, $2.25 and $2.50 per day; mill hands, $30 per month; brick yard hands, $2.25 per day; men to cut cord wood, $1 50 per cord; waiters, $10, $11 and $12 per week.

Second St., bet. Marion and Madison.

J. A. HATFIELD,

WHOLESALE

Hay and Grain Merchant,

SHIP BROKER AND COMMISSION,

Contractors' and Loggers' Supplies.

Storage and Warehouse Room.

Office and warehouse on Railroad avenue, between Washington and Yesler.

BANKS.

G. F. MILLER & CO.,

BANKERS,

Newlin block, 218 Columbia street.

A General Banking Business Transacted

Exchange bought and sold.

Interest allowed on deposits.

Money loaned on real estate and personal security.

Notes, Mortgages, Bonds, County and City Warrants Bought and Sold.

Hours, 9 a. m. to 5 p. m.

The Washington National Bank

OF SEATTLE.

Kilgen block, No 604 Second St., bet. James and Cherry.

E. O. GRAVES, President.

W. R. FORREST, Vice-President. M. F. BACKUS, Cashier.

CAPITAL, $100,000.

Transacts a General Banking Business.

CORRESPONDENTS.

New York, Chase National Bank.
San Francisco, First National Bank.
Chicago, First National Bank.
Portland, First National Bank.

DIRECTORS.

Watson C. Squire, Edward O. Graves,
William C. Hill, William R. Forrest,
H. Beardsley Bagley, Henry L. Wilson,
Alfred Holman, James D. Lowman,
Robert Moran.

THOS. S. KRUTZ, President. HARRY KRUTZ, Sec. and Treas.

Washington Loan & Trust Company

(INCORPORATED.)

Authorized Capital $200,000
Paid up Capital 50,000

MORTGAGE LOANS

—ON—

Improved Farms and City Property.

LOWEST RATES—NO DELAY.

BRANCH OFFICE—Room 5, Kilgen block, Seattle, W. T.

GEORGE FOWLER, Manager.

EASTERN OFFICES—45 Wall street, New York; 3 Sears building, Boston.

WESTERN OFFICES—Home office, Walla Walla, W. T.; Branch offices, Colfax and Seattle.

BANK OF NORTH SEATTLE

(INCORPORATED.)

Corner of Front and Battery streets.

Foreign and domestic exchange bought and sold; telegraphic transfers made; deposits received, and a general banking business transacted.

We have special facilities for making collections in all parts of the United States and Canada. Hours, 9 a. m. to 4 p. m.; Saturdays, 9 a. m. to 4 p. m. and 6 to 7 p. m.

DIRECTORS: H. W. WHEELER, President; JOHN Y. OSTRANDER, Vice-President; C. B. BAGLEY, Cashier; D. T. DENNY; C. P. STONE.

JARVIS-CONKLIN

Mortgage Trust Co.

KANSAS CITY AND NEW YORK.

Paid up Capital, $1,500,000.

Loan Money on Improved City and Farm Property

In amounts of $300 to $100,000. No delay in closing loans. Applications approved and papers drawn here. Money paid by check on bank.

Building Loans a Specialty.

If you have the security we have the money to loan. Any and all competition met.

I. W. ENTZ,

General Agent and Examiner.

Room 1, Newlin Block.
Telephone 186.

CHAS. F. EMERY,

Real Estate Loan Co.

KANSAS CITY, MO.

MORTGAGE LOANS

On Business and Residence Property.

Building Loans a Specialty.

Ready capital always on hand. No applications sent away for approval. Lowest rates of interest. Loans closed without delay.

R. M. PALMER,

Manager for Branch Office.

Room 58 Boston block, Seattle, Washington

FIRE INSURANCE AGENTS

W. L. CAZZAM & CO.,

Successors to TURNER, ENGLE & LEWIS, established in 1871, oldest agency in Seattle

Home Insurance Company of New York.
Phœnix Insurance Co. of Hartford.
North British and Mercantile Insurance Co. of London and Edinburgh.
German American Insurance Co. of New York.

218 Columbia St., - Newlin Block.

6 per Cent. and 7 per Cent.

MONEY TO LOAN ON BRICK

BUILDINGS ON FRONT

AND SECOND STS.

HERMAN CHAPIN,

9 BOSTON BLOCK.

CHARCOAL 10,000

Sacks Charcoal just received and to arrive; for sale wholesale and retail. MAIN, BARNES & CO.

Cannery Wharf, foot of Union street

Powder Transportation.

We pay special attention to the transportation of Powder to all Sound and River points. Special facilities.

MAIN, BARNES & CO.,

SHIP BROKERS,

Cannery Wharf, foot of Union street.

CROSS & CO.,

UNDERTAKERS

2,113 Front St., near Lenora.
Telephone No. 2 7.

SEATTLE.

O. C. SHOREY & CO.

UNDERTAKERS.

Corner Third and Columbia

All new goods.

W. P. BOYD & CO.

Have now on sale the most complete lines of COLORED DRESS FABRICS and COMBINATION SUITS. Their BLACK goods are particularly attractive, consisting of "PRIESTLEYS," HENRIETTAS, SERGES, CASHMERES, BYRITZ, ALPACAS, DRAP D'ALMAS, Etc., Etc. Also an elegant line of black and colored DRESS SILKS and SATINS. 708 Fourth St., Between Cherry and Columbia, Seattle.

MORTON & CO.'S SPECIALS

—FOR—

Friday, Saturday and Sunday.

Residence Queen Anne Town, Residence Near Lake Union, Residence Near Jackson Street Cable,

30 LOTS PALATINE HILL.

This batch of lots will be sold at a price in bulk that will allow the purchaser a splendid profit. Palatine Hill is the best property contiguous to

SALMON BAY. That of its if is enough to satisfy the most prudent man or woman, that as an investment, there is nothing on the market at one and the same time so sure and so likely to make a quick handsome return as these grandly situated lots. Prices made known on application. FOUR, FIVE AND ONE-ACRE TRACTS fruit and prairie lands near

GRAY'S HARBOR

All of the foregoing are specials, and at the prices fixed by owners must pay within the next three months a rate of interest that would have made green with envy the money changers who were in ancient times expelled from the temple, not particularly because they robbed their patrons, but chiefly because they were caught at it. If you buy any or all of these specials, like those old time misbelievers, you will make money, but not illegitimately, on the contrary quite the reverse, and instead of becoming an animated post to ex-raise a number twelve brogan upon your honored head will be the recipient of blessings innumerable from the fortunate biped upon whom you unload.

MORTON & CO.

No. 7, Colonial Block, Seattle.

Seattle Salmon Bay Shipbuilding Company.

Telegraphic address, WAHLBERG, SEATTLE.

—BUILDING OF—

Steam and Sailing Vessels

Tugs, Scows, Fish Cutters, Etc.

Location of Shipyard, Salmon Bay.

Postoffice address, - - Box 43.

REPAIRING AND OVERHAULING A SPECIALTY.

PRICES MODERATE

First-Class Work Guaranteed.

Constructor and F'ldr, R. SORENSEN

OFFICE—Front St., Pease Block, Room 8, SEATTLE, WASH. Manager and Cashier, H. C. WAHLBERG.

M. SELLER & CO.,

714 SECOND STREET. BOSTON BLOCK.

IMPORTERS AND WHOLESALE DEALERS IN

Crockery, Glassware, Cutlery,

AND PLATEDWARE.

The Only Exclusive Crockery House in the City.

Hotel and Bar Goods a Specialty.

M. SELLER & CO.

SEATTLE, W. T.

Washington Territory Investment Co.

CAPITAL, $50,000.

ROBERT H. BOYLE, President. E. A. STROUT, Vice-President.
WM. M. WOOD, Secretary and Treasurer.

TRUSTEES:

W. E. BAILEY, GEO. H. HEILBRON,
R. H. BOYLE, E. A. STROUT,
JOSIAH COLLINS, JR.

General Real Estate and Investments.

MONEY TO LOAN.

Llewellyn-Dodge Block, Seattle.

JOHN COUGHLIN,

Practical Plumber and Gas Fitter

And Dealer in Plumbing Supplies. We make a Specialty of

Hot Water and Steam Heating Apparatus,

And are fully prepared to contract for any class of work in our line.

Office and Shop Rear of Boston Block, - - - SEATTLE, WASH.

PAID-UP CAPITAL, $100,000

Room 9, Llewellyn-Dodge Bldg. Second St

BOARD OF TRUSTEES

J. FORTH, cashier Puget Sound Nat. Bank.
H. G. SHOUVE, Strave, Haines & McMicken.
A. S. SHEWART, Stewart & Holmes Drug Co.
Dr. T. T. MINOR, Minor & Dawson.
J. P. HOYT, Master D. Horton & Co., bankers
B. GATZERT, Schwabacher Bros. & Co.
M. D. BALLARD, Pres. Seattle Hardware Co.
H. H. LEWIS, Turner, Engle & Lewis.
Ex-Gov. E. P. FERRY, Vice-President Puget Sound National Bank.

JOHN P. HOYT, President.
JAMES BOTHWELL, Secretary

Home Fire Insurance Co. of Seattle

ALL OUR LOSSES HAVE BEEN PROMPTLY PAID IN CASH.

Eshelman, Llewellyn & Co.,

—AGENTS FOR THE—

WEST SEATTLE

Land and Improvement Co.,

Corner Second and James Street

We have some of the Choicest Property in all parts of the City which we will be pleased to show Incoming Steamers.

We quote the following description of the scenery as seen from West Seattle from an article in the San Francisco Journal of Commerce:

Our Seattle friends, we trust, will pardon a stranger of this their gate offering this gratuitous advice, but we take an exceptional interest in the truly magnificent surroundings of this coming "West End" and must run the risk of being considered "pushing" in our praise by some and "cloying" in our unsought advice by others. We must excuse ourselves by saying that we have inspected this coast from Alaska to the Mexican border. We have seen the sun rise on the Alps, and have recoiled in the beauties of Lucerne from the summit of Rigi, we have felt the soft influence of the Mediterranean and delighted in the castle-fringed banks of the glorious Rhine. We have sought out and admired the finest scenery of the Old World and the New, but from no one spot have we ever been so impressed with the beauty of the landscape as with that viewed from the table land of West Seattle. It is simply unique. On one side of you the majestic Rainier pokes his snowy crown into the very heavens. Alone in his grandeur, like a very god, his massive front of 14,444 feet seems to dwarf into pigmies the surrounding mountains that would else be giants. In front of you Mount Baker, another white and glistening monster, though some hundred miles or so away, throws himself upon your view, whilst right and left of you the Cascade and the Olympic ranges form a background of the most exquisite soundings that the mind of man can conceive, wild and rugged in their outline and ever changeful in their soft and glorious hues. * * * * * Through this property will pass the Seattle & Southern R. R., which will at once be rapidly pushed to completion with a depot close handy to the ferry slip. On all its side will extend wharves and warehouses, factories and stores.

THE END IN SIGHT

Constitution Makers Are Working Industriously.

MAY ADJOURN NEXT SATURDAY.

Review of Last Week's Work—Too Much Legislation—Programme of the Remaining Days.

OLYMPIA, Aug. 11.—By continuous sessions from 9 in the morning to 5 and 6 at night, the convention accomplished even more during the week than it did the week before. The preamble and bill of rights, the articles on corporations, on legislative department, on education, on revenue and taxation, on seat of government and location of state capital, on water and water rights, and on homestead and property exemptions, were disposed of, and the compact required by the United States ratified, the prohibition question settled and the vexatious matter of cession of jurisdiction over lands to the government satisfactorily adjusted.

The corporations article, which had been considered at length during the preceding week and which was thought to be nearly finished, took up a very considerable part of this week's time. It was the troublesome section 21 that caused it all, and it was over this that the hardest fight tha has been made in the convention was waged. The champions of the railroad commission measure tried every feasible plan to induce the opposition to consent to a railroad commission in the constitution. When it was apparent that the original section declaring the duties of the commission would be defeated, Mr. Minor offered a compromise intended to harmonize all elements. This was refused by a less emphatic vote than that against the original section. Then Turner submitted his scheme for an appointive commission, but it likewise was refused. Griffitts wanted the people to say who should compose the commission, and this was received with no greater favor. Turner introduced his plan under different guises no less than three separate times, and tried every method of diplomacy to get it through. Griffitts' support was conditional, for he was bent on having the commission elective. Kinnear also worked hard, and the delegation from Seattle was unanimous in support of the measure, but the commission was beaten beyond hope of retrieval, and the hypothetical and unsatisfactory clause that the legislature might establish a commission was the extent of the concession made by the opposition.

It took a day and a half to dispose of the article on legislative department. The only section that created serious dissension was that relating to aliens holding lands. The section is as follows:

The ownership of lands by aliens is prohibited, except when acquired by inheritance or under mortgage or in good faith in the ordinary course of justice in the collection of debts. Conveyances of lands hereafter made to any alien, directly or in trust for such alien, shall be void; *provided*, that the provisions of this section shall not apply to lands containing valuable deposits of minerals, metals, iron, coal or fire clay, and the necessary land for mills and other necessary machinery to be used in the development thereof.

This section, it seems, was not as carefully considered or as critically examined as it should have been, for it amounts to a declaration that property now held by aliens shall be confiscated except under certain conditions. It is a close question whether this could be done under the constitution of the United States, even if it were intended to be done, but there is little doubt that the courts, if the matter were brought to their attention, would find that the sentence "the ownership of lands by aliens is prohibited" means what it says. An attempt will be made to alter the wording of the sentence so that it will not affect property now so held.

The other sections of the article on legislative department are generally similar to those of other states, but at least three of the new sections added are extraordinary, and it may be doubted if they are to be found in other constitutions excepting possibly California, which has been followed literally in many things. Indeed, so marked is the tendency to imitate that document that a member one day objected to a certain provision because it was not to be found in the California constitution. The unusual sections referred to are those declaring against free passes, which, by the way, is to be found in the article on corporations; and the limitation of time within which an act must be introduced in the legislature. The provision that no act can be amended or revised by mere reference to its title, and the qualification that members of the legislature must have been residents of the state for two years was removed. The number of legislators is thirty-five and seventy, but they may be increased within certain limits, as the legislature sees fit.

The report of the committee on apportionment, which is based upon the legislative article, allows one member of the lower house to every county, regardless of population, and then distributes the remaining representatives on a comparative basis of the number of votes cast at the election. This plan discriminates in favor of the less populous counties, but the inequality will disappear in a few years, when it is expected that all the counties will be sufficiently well settled to entitle them to a representative in accordance with the usual method of apportionment.

The people of Olympia profess to be satisfied with the action of the convention in submitting the capitol question to a popular vote as early as the October election. They say they want the matter settled as soon as possible, for as long as it is uncertain no legislature will allow the expenditure of money in the city that is not absolutely necessary to keep up the present ramshackle buildings; but when the question is determined a large sum of money will be expended for new capitol buildings, and the sooner this money is spent the better.

The Prohibitionists can congratulate themselves that their petitions were treated by the convention so considerately. There was a very apparent disposition among delegates (few of whom are Prohibitionists) except where it comes to prohibiting the legislature), to disregard the whole matter entirely. The argument was made that seperate submission of the question would be an unnecessary expense, for the measure is certain to be defeated, but it was judiciously determined not to antagonize any element against the constitution if it could be avoided, and the prayer of the Prohibitionists modified from a square constitutional plank to a separate vote, was granted.

The same argument obtained in the matter of church indebtedness. The first request was that church property be exempted by the constitution, but a positive stand for or against such exemption was easily avoided by leaving the matter to the legislature, which does not have its actions passed upon by the people. The argument over the provision ended in striking it out, but in the absence of an expression in the constitution the legislature will have the same powers in the premises as it would have had before.

Lindsley wanted the convention to take some action upon the state university question. His idea was that all the various departments of a university should be centered at one place, and oportunity thus given for the establishment in Washington of a great institution of learning. The universities of Michigan and California are the only state institutions which have continental reputations, and they were acquired by the adoption of this method. The convention, however, did not deem it necessary to provide for the university in the constitution and left it to the legislature.

By the resolution of Dr. Minor all committee reports except that on revision were required to be in by yesterday. The committee on schedule is of course excepted. All the committees have complied with the requirement, and their reports all have places on the calendar. There are yet to be considered the reports of the committees on apportionment and representation, on state, school and granted lands, on elections and elective rights, on mining and mining interests, on harbors, tide waters and navigable streams, and on sale of medicine and public health. Besides, there is the article on boundaries, referred back to the committee on federal relations yesterday. These, with the schedule and the revising work, make a considerable amount of business yet to be done.

On Tuesday the convention will take up the report on state, school and granted lands. The minds of the members are more uncertain on this subject than on any other, and it is safe to say that a very large proportion, knowing that the question will provoke extended discussion and thorough consideration, have deferred conclusion of the subject until they have heard the arguments. The Spokane delegation expects to take a very prominent part in settling the question. The delegation agrees upon the proposition that the lands should be leased.

He is a mighty lucky delegate who has not heard from his constituents since the acts of the convention have been published to the world. A murmur of protest against certain actions has come up from almost every part of the state. The principal source of objection is that there is so much attempt at legislation. The delegate who had not received any kicks to speak of said he supposed the reason was that he had voted no upon almost every proposition. Of course nothing is supposed to be placed in the constitution that is not fundamental, and there is a wonderful diversity of opinion as to what is fundamental. Fair-weather of Sprague struck the keynote to the situation when he said: "If you want it, it's fundamental, but if you don't want it, it's legislative." The convention, however, is well satisfied with the work it has done, and will submit it to the people with sublime confidence that it will be indorsed. It is a fact that all the propositions that have awakened objection among the people have been defeated in the convention, and nothing is now said against the constitution except that it contains so much legislation. Something a good deal more serious and specific than that must be urged, however, if the constitution is to be defeated.

The reception given by Governor Moore on Friday night was a remarkably pleasant affair, and will be long remembered in Olympia as the most brilliant and elaborate that has ever taken place in the city. It will be supplemented on next Thursday night by a reception at Columbia hall by Host Whitney of the Carlton.

The members have been talking "night session" for the last three weeks, but the fact is that when the hands of the clock near the hour of 6 every evening, there are very few who feel like undertaking the weary walk away up to the capitol again after supper. There is no doubt, though, that evening sessions will actually be begun this week, in the hope that the work may be finished by Saturday night. An adjournment will be taken Tuesday or Wednesday to give the committee on revision time to make a report. The committee will probably start in tomorrow.

It isn't business affairs alone that cause the members to turn their faces so longingly toward home. The dates of the Republican and Democratic conventions having been set, there are mighty few who do not want to get home in time to take part in the primaries.

The report of the committee on harbors, recommending that cities be given control over water fronts, will be considered at the same time with the public land article. The convention considered that the matter was involved with the tide lands, and therefore the disposition of one should depend upon the disposition of the other.

The first thing to be taken up tomorrow will be the article on elections and elective rights. An attempt will be made to rush the other reports through and clear everything up to the report of the public land committee.

E. B. P.

OLYMPIA'S NEW HOTEL.

It Will be Large, Handsome, and in Every Way First-class.

OLYMPIA, Aug. 11—Work on the new hotel is rapidly progressing. It now stands four stories high, including basement. One more story is to be added which will be partly formed by dormal projections from the roof. Thirty men are employed at present, and work is being pushed as rapidly as possible. As soon as the roof is on this number will be increased to about fifty. It is expected to have it ready for occupancy by the first of November. Applications are already being made for rooms. It occupies a very prominent site, overlooking the bay, West Olympia and the city, and will have a commanding appearance.

When completed, Olympia can boast of a hotel second in beauty and convenience to none in the state. It will be heated by steam, lighted by gas or electricity, be accessible by elevator or stairway, and possess all the modern improvements of the present time. The face and north side will contain a veranda and balconies, while a tower in front will rise to a heighth of fifty feet above the third story, in which a view of the entire surroundings can be had.

Mayor Moran's suggestion for a fire-boat is practical and timely. No other equally effective method of fire protection for the city front has been suggested, and, indeed, no other can be devised. Other cities similarly situated have tested this method, and have fully demonstrated its value, and we can do no better than to follow their example. Our city front is particularly exposed, owing to the fact that it is impossible to lay foundations for brick structures west of Front street, and that all buildings there must be of light construction, and therefore highly inflammable.

The following is a copy of a postal card appeal sent by business men of Portland to property-owners in that city, the intention being to enlist their support for the Vancouver capital scheme. Vancouver, although in Washington, is a suburb of Portland:

Your attention is respectfully called to the immense business advantage which would result to the city of Portland from the location of the capital of the new state of Washington at Vancouver. It is the most convenient place in the whole territory for all of the people to meet, and the chances are at least equal that it may be selected. "A word to the wise."

TAR AND FEATHERS

Truckee Vigilantes Discipline a Pugilist.

CHICAGO'S SUNDAY SALOONS.

Doors Wide Open and Curtains Drawn—Saloonkeeper Shoots His Wife and Mother-in-Law.

TRUCKEE, Cal., Aug. 11.—A man named Fagan was taken to a passenger train at 11 o'clock tonight by vigilantes. He was covered with tar and feathers. Five men were notified to leave last night, and all obeyed but Fagan, who boasted that no set of men could run him out of town. He was arrested this afternoon and lodged in jail.

At 10 o'clock tonight the locks were broken off the door by 100 masked men. Fagan was taken out and tarred and feathered.

A committee of "The Six Hundred and One" went to his room, got his trunk and valise, checked them to Sacramento, gave him a ticket to the state capital and guarded the train until it left.

Fagan claims to be a pugilist, and is said to have served two terms in state's prison. At one time a rope was put around his neck and over a limb, and many of the committee strongly urged hanging.

SALOONS OPEN ON SUNDAY.

How a Chicago Suburb Profited by Annexation.

CHICAGO, Aug. 11.—The 5,000 people in Hyde Park, recently annexed to Chicago, were today, for the first time in a long period treated to open saloons on Sunday. The state law closing saloons on Sunday is a dead letter in Chicago, and the Hyde Park keepers have succeed after much maneuvring in reaching an understanding with the authorities whereby the statute will hereafter be nullified in Hyde Park.

Every saloon in this district was in full blast today. The signal for opening was an official order that all barrooms should, in accordance with the city ordinance, keep curtains down on Sunday. The regulation in regard to curtains was religiously enforced by the police.

THE HUNS TO STRIKE AGAIN.

Determined to Prevent Work From Being Resumed.

GREENSBURG, PA., Aug. 11.—Another outbreak is expected to occur at the Hecla coal mines in the morning. The Huns held a secret meeting last night and decided to renew the fight Monday and prevent the Hecla, United and other works from going to work. The sheriff has organized a posse of forty men, with Winchester repeating rifles and sent to the Hecla works.

Engineer Green, who was beaten by a desperate mob yesterday, will probably die. Another of the injured, who had a rusty pick sunk into his shoulder, will also die.

The Huns say they will not allow work to proceed at Hecla until an advance is given. At the Mammoth there are no more than half a dozen in the mob.

A SALOONKEEPER'S ANGER.

Shot His Wife and Mother-in-Law, the Latter Fatally.

ELDORADO, Kan., Aug. 11.—Robert Snyder, a saloonkeeper, shot his wife and mother-in-law early this morning. Snyder, who is an ex-convict, having served a term in the penitentiary for bank robbery, has of late been living separately from his family. Last night he broke into the house where his wife and her mother were living, and shot the former in the breast and the latter through the stomach. The mother-in-law cannot live. Mrs. Snyder will probably recover.

The cause of the deed is unknown, although it is supposed Snyder committed the crime on account of his anger at his wife's refusing to live with him.

The Canyonville Murder.

PORTLAND, Aug. 11.—Catching, employed in the postoffice, is a brother of J. S. Catching, murdered by Louis Puckett near Canyonville Friday. The murdered man's mother and sister also resides here. They will call on the governor tomorrow and endeavor to induce him to offer a reward for the murderer who is still at large. James Gibbs, justice of the peace at Canyonville, went over to Puckett's mill and saw the fugitive, but for some reason failed to arrest him. Puckett told him this was not his first murder. The last man he killed cost him $14,000. Catching leaves a wife and six children.

Women Assaulted and Murdered.

CHARLESTON, W. VA., Aug. 11.—A widow named Gillis, with two daughters nearly grown, living in a remote part of the county, were found by neighbors Friday, all three dead. They had evidently been criminally assaulted and murdered. No clue to perpetrators of the deed.

HYPOCRITE AND CANNER.

Catching Salmon Out of Season and Giving Some for Charity.

PORTLAND, Aug. 11.—Governor Pennoyer informed the POST-INTELLIGENCER correspondent today that he intends to prosecute Cameryman Taft, who has been catching salmon out of season near Celilo and sending them to the Spokane Falls fire sufferers.

"This man Taft," he said, "has been violating the law right along, seeking to use this charitable purpose as a cloak for illicit operations. The active of these fish commissioners," he added, with more force than elegance, "is the d—dest thing I ever heard of. Here are men entrusted with the duty of enforcing the fish law deliberately encouraging its violation. This thing has got to be stopped."

Lightning Spared the Baby.

BLOOMINGTON, ILL., Aug. 11.—At Piper City, Ford county, today, a woman and her daughter were struck and instantly killed by lightning. Not noticing the approaching storm, Mrs. Freman, her elder daughter and a baby went out in a buggy. The storm overtook them while they were returning home, and a bolt of lightning descended, killing Mrs. Freman and her daughter. The baby, which was lying in its mother's lap, escaped without injury.

Great Jump on the Watchman.

CINCINNATI, Aug. 11.—Otto Siegler, a boy 15 years old, let himself drop from the suspension bridge, a distance of eighty feet, into the Ohio river, at 9 o'clock tonight, for the amusement of his companions. The thing was done so quietly that an hour later the watchman on the bridge had not heard of it. The boy escaped unhurt.

Peril of Sunday Boating.

SAN FRANCISCO, Aug. 11.—Three Germans, one of them an old man, came near losing their lives on the bay today. While out rowing their boat upset, and they all clung to the bottom of the boat as it drifted out to sea. They were rescued by a fishing smack when nearly exhausted.

Fatal Train Accident in Kansas.

TOPEKA, KAS., Aug. 11.—The California will express on the Rock Island road collided with a freight train this evening on a curve five miles west of the city. The baggage and express cars of the passenger train, many freight cars and both engines were wrecked. Expressman Coulter was crushed to death. Fireman Pat Donovan was fatally injured, and Lee Ball, a brakeman, had one leg cut off and was otherwise injured. None of the passengers were injured.

Sunday Baseball Games.

CINCINNATI, Aug. 11.—Cincinnati 3, Baltimore 4.

LOUISVILLE, Aug. 11.—Athletics 12, Louisville 3.

KANSAS CITY, Aug. 11—Kansas City 6, Columbus 4.

ST. LOUIS, Aug. 11.—St. Louis 14, Brooklyn 4.

Mr. Fessenden Recovering.

CAPE MAY, N. Y., Aug. 11.—Hon. Samuel Fessenden, who had his right thigh fractured while fishing off Chincoteague, Va., on Friday last, in company with Senator Quay and others, is rapidly improving at the Stockton hotel here. The serious pains have left him.

Jumped from a Train to Death.

SOUTH BETHLEHEM, PA., Aug. 11.—H. Webb, of Wilkesbarre, 31 years of age, and Herman Newmayer, of the same place, aged 45, jumped from a Lehigh valley train at Chain Dam early this morning. Webb was instantly killed and Newmayer fatally hurt.

Clearing-House Returns.

BOSTON, Aug. 11.—A table compiled from dispatches from managers of the leading clearing-houses of the United States shows gross exchanges for the week ending August 10, 1889, of $934,023,873, an increase of 7.7 per cent. as compared with the same period last year.

EUROPEAN REVIEW.

The Cretan Question Settled Without War.

(Copyright, 1889, by the Associated Press.)

BERLIN, Aug. 10.—Among the first fortunate fruits of England's attachment to the triple alliance are the cessation of Servian and Bulgarian preparations and the simultaneous suppression of the Cretan uprising. The swiftness of the combined diplomatic action of England, Germany, Austria and Italy upon the Cretan question as propounded by Greece's note to the powers is the result of a previous understanding of the powers with Turkey on united action in the East. Greece's note, which threatened an intervention in the Cretan insurrection as it was by Russia, met with a decisive response from four powers within two days. Semi-official articles in the *Journal de St. Petersbourg* admit that the promptitude of the decision of the powers has prevented the movement from assuming proportions which would menace the peace of Europe. These diplomatic successes inspire the foreign office here with brighter hopes of drawing Spain into the league. The Italian government, having better relations with the Spanish court than Germany, has been intrusted with carrying on negotiations at Madrid and sends Signor Cialdini as special envoy.

If Signor Cialdini succeeds in perfecting an arrangement similar to that with England, Prince Bismarck will so have ringed France with a circle of powers hostile to a war of revenge as to guarantee permanent peace, and there will be a probable reduction in armaments.

Emperor William and Prince Henry arrived at Wilhelmhaven this afternoon and immediately went by special train to Berlin.

Emperor Francis Joseph's arrival is timed for Monday at 4 p. m. The ceremonial of his reception will be similar to that of King Humbert, although he has asked, on account of his recent affliction, for a very quiet welcome. Popular curiosity is not excited over the visit, public interest being centered in the czar's coming, which is now fixed for the 26th inst. It is doubtful if the czar will enter Berlin, although he will stay four days in Potsdam. His morbid dread of facing a crowd prevents a visit to the capital.

The Frenz *Zeitung*, referring to the statement of General Boulanger that he used secret funds to buy the right to inspect the papers of the military attache of the German legation, says that Colonel Villaume, when an attache at Paris, caught a clerk in the act of copying documents. This is the only foundation for General Boulanger's story.

Delegates from 183 mines met at Bochum today and decided to send a representative to the Silesian mines to arrange for concerted action. Authorities disfavor coalition, but the project promises to succeed.

The chief of the Bavarian socialists have called a general assembly at Nuremburg to organize for the electoral campaign.

Emperor Francis Joseph's Visit.

VIENNA, Aug. 11.—Emperor Francis Joseph will depart for Berlin on Monday night. He will be accompanied by Count Kalnoky. Archduke Francis will join him at Prague. At Pilintz the emperor will pay a brief visit to the king of Saxony. The party will reach Berlin at 5 p. m. on Tuesday.

Congo Railroad Assured.

BRUSSELS, Aug. 11.—The Congo state will ask the Belgian government for an annual subsidy of £60,000, for ten years, to insure the continuance of the whole Congo railway. The capital for the railway has been secured.

American Horse Beats the Dutch.

AMSTERDAM, Aug. 11.—At the international races here Col. Wood, belonging to Mr. McPhee of New York, won the Prix du Sport Club and the Prix du Comte Carriere.

Servia No Refuge for King Milan.

LONDON, Aug. 11.—A report is current that the Russian government is pressing the regents of Servia to expel ex-King Milan from that country.

Austria Honors Prince Alexander.

VIENNA, Aug. 11.—Prince Alexander of Battenberg, has been appointed to the command of an Austrian regiment in Syria.

Funeral of an Italian Statesman.

NAPLES, Aug. 11.—The funeral of the late statesman, Benedetto Cariolo, took place here today with great pomp.

The Shah Leaves Paris.

PARIS, Aug. 11.—The shah left Paris today for Baden.

MORTUARY RECORD.

Three Deaths in the City Yesterday.

Mrs. Minnie Nelson, wife of Samuel Nelson, died of jaundice yesterday morning, at the family residence, on the corner of Lake avenue and Water streets. The funeral will take place this morning at 10 o'clock from the Catholic church.

Samuel Olson died yesterday morning at the corner of Depot and Ninth streets, of typhoid fever, aged 21 years. The funeral took place yesterday afternoon at 3 o'clock from the undertaking parlors of Cross & Co., on Front street.

Thomas McManus died yesterday morning at 8 o'clock, at the Providence hospital, of heart trouble. He was about 50 years of age and had been sick for a long time. His relatives live in the East and have been notified of his death.

PASSENGER LISTS.

Oregon & California—Passed Medford: A. Schilling, M. Warren and wife, A. Grundy, J. S. Byins, E. M